MEDICATION CASSETTE TROLLEYS LAPASTILLA

la-pastilla



CATALOGUE



comercial@lapastilla.com | (+34) 916 332 271

www.lapastilla.com



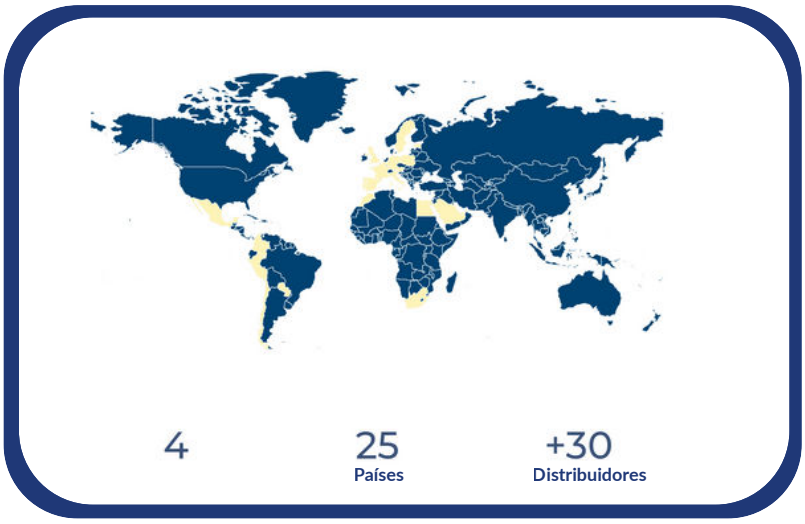

We are a company that markets, designs and manufactures hospital and geriatric furniture.

Throughout our history, we have developed various products such as hospital trolleys and logistics systems to supply public and private hospitals across the Iberian Peninsula.

Thanks to the work of our sales team and the trust of our distributors and customers, our products are now present in more than 15 countries worldwide: Portugal, France, Italy, Germany, Belgium, Sweden, Chile, Paraguay, Mexico, Peru, among others. Visit our website:

www.lapastilla.com

la-pastilla

"25 years of experience manufacturing with trust, commitment and passion"

Manufacturers

of clinical, hospital and geriatric trolleys



In-house manufacturing

We have our own factory in Spain, which allows us to control and optimise the quality of our service from start to finish, ensuring excellence, customisation and fast delivery.

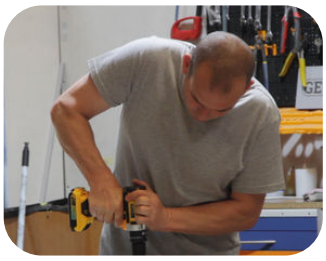

Project customisation

We offer a bespoke service tailored to the needs of our clients, adapting each product to their projects. All of this with a high level of specialisation in clinics, care homes and hospitals.



Speed

A key factor that sets us apart is our fast management. LaPastilla guarantees rapid response and short delivery times (4 to 7 working days). This is possible thanks to our team of experts whose main goal is the satisfaction of healthcare and geriatric professionals.



Index

Medication cassette pages 5 - 10

Bins page 7

Optional configurations page 8

Dividers and bins page 9

Novimed® cassette unit-dose medication trolley pages 11 - 20

Technical specifications pages 13 - 14

Novimed® ISO drawers page 15

Configurable walls and profiles / Drawer dividers page 16

Dimensions page 17

Example of patient distribution page 18

Computerised unit-dose medication trolley page 19

Accessories for Novimed® trolleys page 20

Convimed® cassette unit-dose medication trolley pages 21 - 26

Technical specifications pages 22 - 23

5 available models page 24

Configuration examples page 25

Accessories for Convimed® trolleys page 26

Nodriza trolley pages 27 - 28

Restocking nodriza trolley, configuration examples page 28

LaPastilla Medication Cassette



Medication Cassette

Cassette / Case

Lightweight cassette made of ABS plastic — a highly durable, resistant and lightweight material. Large capacity, ergonomic design and easy handling.

The cassette can contain several row combinations, configured in 1, 2, 3 or 4 lines of bins. Each line can hold 3, 4 or 5 bins depending on needs and medication volume. A single cassette can use different bin types.







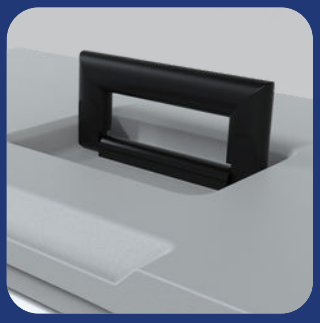





Cassettes can optionally include a security lock to fully block bin opening and protect internal contents.

A front label holder allows staff to identify the hospital department or the area where it is being used.

The cassette can be used interchangeably in unit-dose shutter trolleys (Convimed range), in our unit-dose drawer trolleys (Novimed range), and in Nodriza transfer trolleys.

Bins

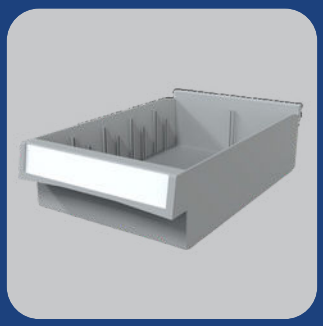





The bins are made of ABS, a highly durable, resistant and lightweight material.

They can be fully locked using the cassette's key lock.

Each medication bin includes a front label holder to identify the patient, bed, or any other element defined by the hospital, without the need for adhesives.

Every bin allows easy individual opening thanks to its ergonomic front grip. They also include a safety stop to prevent accidental falls during extraction or transport. Full extraction is possible for easy filling and replacement.

Each bin includes a divider system: up to nine horizontal dividers and one vertical divider.

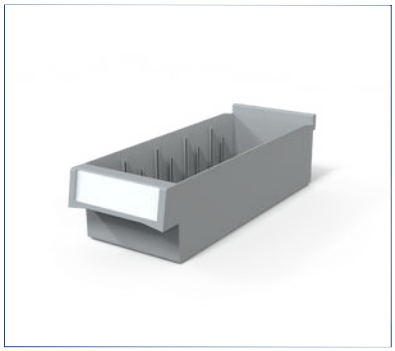

F-BIN-09

Small size:
5 bins per row
104 An x 283 Prof x 80 Al mm
1,8lts



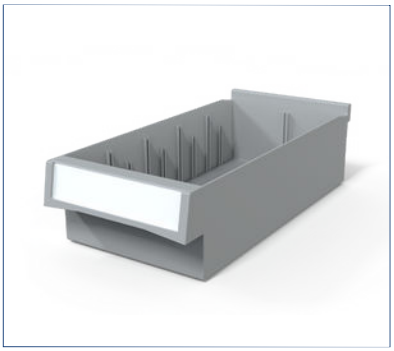

F-BIN-08

Medium size:
4 bins per row
131 An x 283 Prof x 80 Al mm
2,2 lts



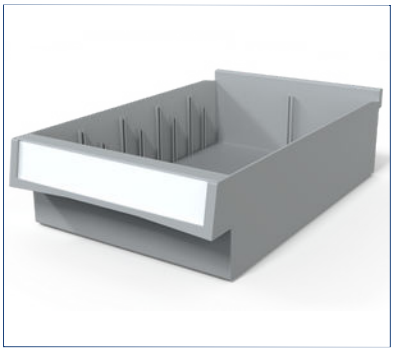

F-BIN-07

Large size:
3 bins per row
174 An x 283 Prof x 80 Al mm
3 lts



Optional Configurations

Cassette options: with lock or without lock.

F-LPCAST-1-L

One-row cassette
598 An x 300 Prof x 136 Al mm

3 BIN-07



4 BIN-08



5 BIN-09



F-LPCAST-2-L

Two-row cassette
598 An x 300 Prof x 232 Al mm

6 BIN-07



8 BIN-08



10 BIN-09



F-LPCAST-3-L

Three-row cassette
598 An x 300 Prof x 328 Al mm

9 BIN-07



12 BIN-08



15 BIN-09



F-LPCAST-4-L

Four-row cassette
598 An x 300 Prof x 424 Al mm

12 BIN-07



16 BIN-08



20 BIN-09



Dividers and Bins

BIN-09 Bin

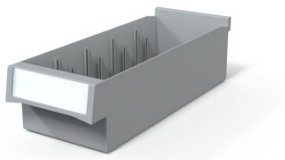

104 x 283 x 80 mm



X-DIV-HC5
X-DIV-HC5 Horizontal small divider (HC5)
Transverse divider
Máximo 9



X-DIV-V
Vertical divider for bins
Vertical divider
Maximum 1

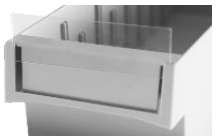

F-PEBIN-09
Transparent front label holder for tub

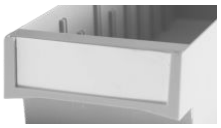

X-ETQ-BIN09
Etiqueta frontal para F-BIN-09 98 x 28 mm

BIN-08 Bin

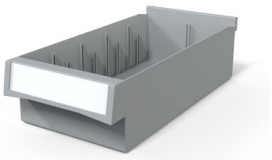

131 x 283 x 80 mm



X-DIV-HC4S
Medium horizontal divider S (HC4S)
Transversal divider
Máximum 9



X-DIV-V
Vertical divider for bins
Vertical divider
Maximum 1

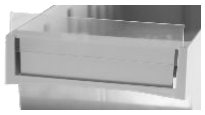

F-PEBIN-08
Transparent front label holder for tub



X-ETQ-BIN08
Front label for F-BIN-07 125 x 28 mm

BIN-07 Bin

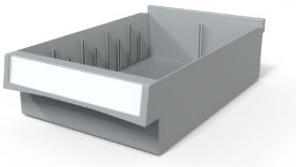

174 x 283 x 80 mm



X-DIV-HC3S
Large horizontal divider S (HC3-S)
Horizontal divider
Maximum 9



X-DIV-V
Vertical divider for bins
Vertical divider
Maximum 1

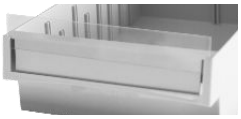

F-PEBIN-07
Transparent front label holder for tub

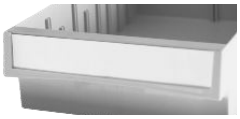

X-ETQ-BIN07
Front label for F-BIN-07 168 x 28 mm

Combinations

The cassettes can hold various combinations of rows, configured with 3, 4, or 5 tubs per row depending on the requirements and the volume of medicines. A single cassette can accommodate different types of tubs. For example, a three-row cassette may contain 4 medium-sized tubs in the first row, 3 large tubs in the middle row, and 5 small tubs in the last row.



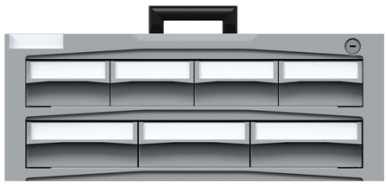

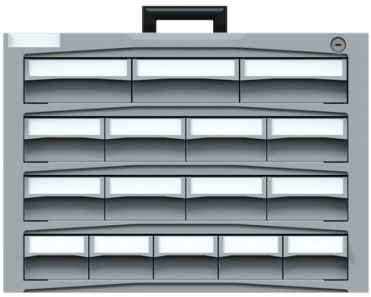

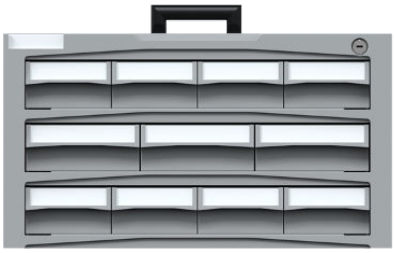

MAIN PRODUCT LINES



novimed medical carts



convimed medical carts



Novimed® unit-dose medication trolleys

la-pastilla

Lightweight

30 KG

Drawer loading



Unit-dose trolley

The trolley features an ergonomic design and is constructed using lightweight yet highly resistant materials. It can be easily transported by one person. It provides a high level of asepsis: resistant to chemical cleaning and disinfecting products. All surfaces are smooth, rounded and free of sharp edges to facilitate cleaning.

Internal structure in galvanised steel, anodised aluminium profiles, non-slip high-resistance ABS polymer worktop with raised side and rear edges. The lid may include or exclude a lateral pull-out table. Metal telescopic runners with 110% full extension and soft-close system. Base in compacmel, with optional metal base including bumpers at each corner.

All edges are rounded with no sharp corners, lightweight and ergonomic, facilitating handling and movement.
No gaps or closing systems that may cause entrapment.

The trolley handle can be easily height-adjusted to suit the user.

Accessories can be mounted, removed or height-adjusted on their support rails without tools.

The trolleys are fitted with 125 mm anti-thread wheels (360° swivel) with bumpers protecting the structure from accidental impact. Two wheels include brakes. Manufactured according to EN 12530. Each wheel supports up to 100 kg.











Technical Features

ABS worktop with 3 raised edges 625 x 460 mm

Side pull-out ABS table (capacity 3 kg)

Ergonomic ABS handle

Ergonomic removable cassette with folding handle

ABS drawers with label holder, telescopic steel runners 110% full extension + soft-close, 30 kg capacity

4 anti-thread wheels Ø125 mm, 2 with brake

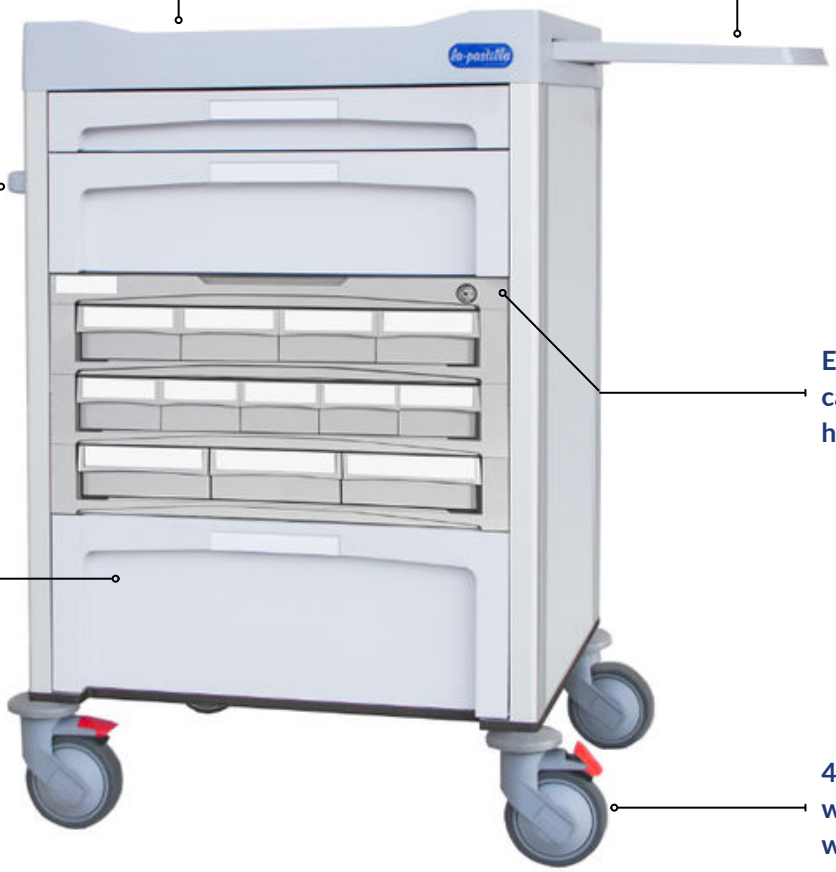

Dimensions



Details

The Novimed® range trolley is versatile, lightweight, durable, and easy to clean and disinfect. Its surfaces are smooth with rounded edges, preventing the accumulation of bacteria. Its most notable feature is the wide variety of possible configurations: drawer sizes (ISO 600 x 400), colours, and adjustable side or top accessories that can be positioned and height-adjusted thanks to the DIN rail installation (tool-free). It is latex-free and highly resistant to impacts, vibrations, and abrasions, even at low temperatures.





Work Surface

- Made of durable ABS.
- Smooth surface, fully removable for easy disinfection.
- Highly resistant to chemicals; does not degrade.
- Rounded edges.
- Three raised edges to prevent liquid spillage.
- Lid dimensions: 625 x 460 mm.
- Removable side table included as standard (surface can be used without the table).
- Table dimensions: 370 x 330 mm.
- Table capacity: 3 kg.

Metal guides

- Made of high-strength metal.
- Equipped with bearings for smoother and faster sliding.
- Enhance the trolley's versatility and customisation.
- Compatible with the new LaPastilla® cassettes of varying heights.



Novimed® ISO Drawers



- ISO dimensions: 600 x 400 x H mm (75, 155, 235).
- Made from a single piece of ABS.
- Fully smooth interior with no raised edges.
- Steel telescopic guides with retention system.
- Full extension (110%).
- Silent soft-close mechanism.
- Interchangeable label holder for identification.

The drawers are available in different colours and sizes, in accordance with the International Organization for Standardization, ISO 3394 standard.

F-BJNOV-075
600 L x 405 A x 75 H mm



GR Grey

F-BJNOV-155
600 L x 405 A x 155 H mm



RO Red

F-BJNOV-235
600 L x 405 A x 235 H mm



AZ Blue

Each drawer includes an interchangeable label holder, into which the label corresponding to the drawer's contents is inserted.







Option for drawer locks (key, seal, or electronic)



Configurable walls and profiles

The walls and profiles of our Novimed® Trolleys can be configured in different colours.



AZ Blue



RO Red



VE Green



AM Yellow

Drawer dividers

The interior of the drawers can be configured with comb-style dividers or tubs.

F-DVNOV-4007
346 L x 68 A mm



F-DVNOV-6007
542 L x 68 A mm



F-DVNOV-4015
346 L x 146 A mm



F-DVNOV-6015
542 L x 146 A mm



F-BJNOV-4022
346 L x 223 A mm



F-BJNOV-6022
542 L x 223 A mm





**Maximum capacity of 24 compartments per drawer

Drawer tubs

F-CON-075
347 L x 109 A x 63 H mm



F-CON-155
347 L x 109 A x 131 H mm



F-CON-235
374 L x 109 A x 206 H mm







**Maximum capacity of 5 tubs per drawer



Dimensions

ISO 600 X 400

1004 mm



**Approximate height according to internal configuration



736 mm



545 mm



Example of Patient Distribution



Computerised unit-dose medication trolley

All-in-One Computer

- All-in-One Computer

*The computer model may change according to technological advancements each year.

Computer Mounting

- Aluminium column with VESA mount for all-in-one computer
- Articulated arm with VESA mount

Keyboard Holder

- Hidden in the top drawer
- ABS construction with integrated handle and label holder
- Integrated USB connection
- Telescopic steel runners
- Soft-close system
- 110% extension

Mouse Holder

- Pull-out mouse tray
- Hidden in keyboard drawer
- Made of compacmel
- Smooth
- Easy-to-clean surface
- Dimensions: 220 x 190 mm

Washable mouse and keyboard, IP68













Accessories

F-NACC-01EM



DIN rail for accessories
468 L x 45 A x 25 H

F-NACC-01M

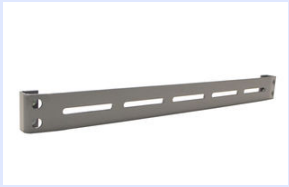

Metal rail for heavy accessories
465 L x 25 A x 40 H mm

F-NACC-02



Ergonomic push handle
470 L x 50 A x 30 H mm

F-NACC-03



15 L bin
300 L x 206 A x 300 H mm

F-NACC-04

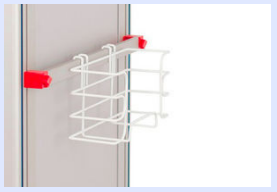

Glove holder
205 L x 80 A x 115 H mm

F-NACC-05



Consumable container holder
150 L x 150 A x 200 H mm

F-NACC-09

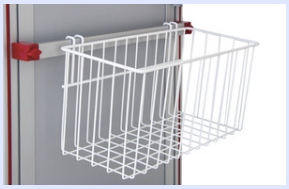

Universal basket
380 L x 160 A x 180 H mm

F-NACC-10



Articulated laptop mount
280 L x 228 H mm

F-NACC-11EM

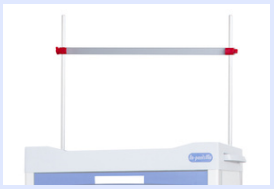

Portico for tilting bins
250 L x 15 A x 1010 H mm

F-NACC-12

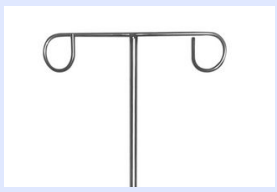

2-hook stainless steel IV stand
250 L x 15 A x 1010 H mm

F-NACC-14



Triple glove holder
265 L x 90 A x 370 H mm

F-NACC-15



Stainless steel tubes + holder
22 Ø x 750 H mm

F-NACC-23



Soap dispenser
83 L x 80 A x 300 H mm

F-NACC-25



Catheter holder
220 L x 125 A x 400 H mm

F-NACC-26



Soap dispenser holder
70 L x 65 A x 120 H mm

F-NACC-27



Side tray
350 L x 110 A x 65 H mm

F-NACC-28



Upper tray between tubes
505 L x 145 A x 45 H mm

F-NACC-33



Wire bin
300 L x 175 A x 360 H mm

F-NACC-34



Small hook
15 L x 55 A x 45 H mm

F-ACC-35NOV

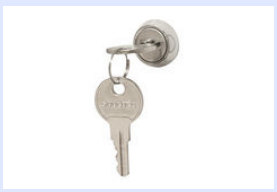

Universal lock, 2 keys

F-E750-2



Electronic lock
85 L x 45 A x 25 H mm

F-NACC-45



Interchangeable label holder
160 A x 20 H mm

F-NACC-41



Support for cylinders
250 L x 15 A x 1010 H mm

F-NACC-48



15 L bin with lid
285 L x 215 A x 400 H mm

F-BOX-5



Tilting container
600 L x 133 A x 164 H mm



convimed
medical carts

Convimed® Unit-Dose Cassette Medication Trolley

la-pastilla



Water-resistant

Lightweight

30 KG

Drawer loading

Technical Features



ABS worktop with 3 raised edges, 770 × 480 × 60 mm

ABS guide rails for internal ISO 6040 accessories

Ergonomic metal push handle, height adjustable

Highly resistant phenolic walls

Custom cassette configuration (sold separately)

PVC roller shutter, side-opening with key lock

Anodised aluminium profiles for side and top accessories

Bumpers on all four wheels

4 anti-thread double-bearing wheels, 2 with brake, Ø125 mm

Dimensions

ISO 600 x 400

**Different heights



Work Surface

- Molded flat surface with 3 edges
- ABS plastic
- Fully removable
- Highly resistant to chemicals and common hospital disinfectants; does not degrade
- Smooth, non-porous surface for easy cleaning
- Usable work area: 770 x 480 mm



Roller Shutter Door



- Opaque shutter, fully blocks light
- Made of PVC
- Roll-up side opening
- Aluminium handle
- Lock with key included (2 keys)



Walls with guides

- Made of easy-to-clean ABS plastic
- Large storage capacity
- Smooth and quick sliding of internal contents
- Enhance the trolley's versatility and customisation
- Compatible with cassettes, trays, and baskets ISO 600 x 400 mm of varying heights
- Can be fitted with stops to prevent accidental removal



5 Models Available

The cassette medication trolleys of the Convimed® range are highly configurable. Their internal ABS guide design allows for increased storage capacity and flexible organisation of cassettes, trays, and baskets with ISO 600 x 400 mm dimensions. Depending on their internal configuration, they are available in 5 different heights.

F-C-6040-1050



F-C-6040-1150



F-C-6040-1270



F-C-6040-1500

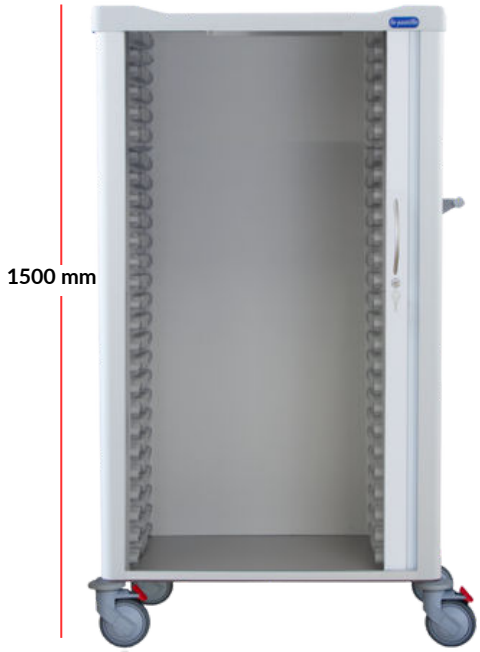

F-C-6040-1850

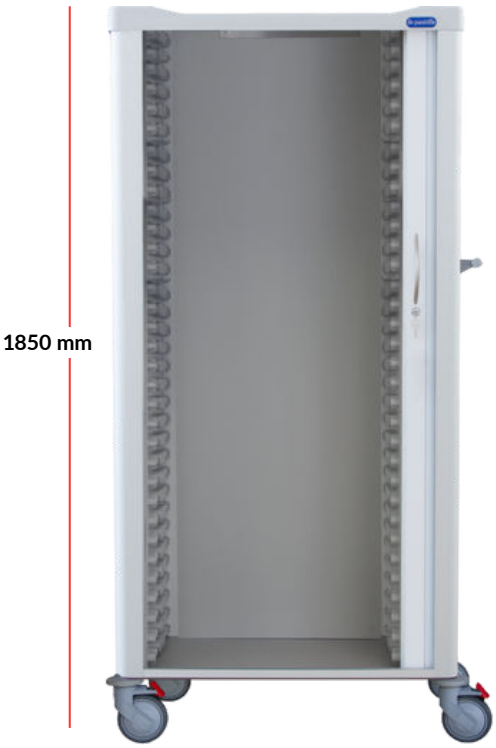

Examples of configurations











Accessories

F-ACC-01

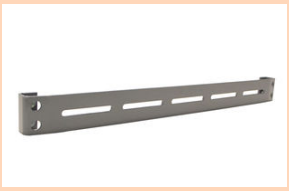

Metal rail for heavy accessories
430 L x 23 A x 40 H mm

F-ACC-01DIN



DIN rail
370 L x 40 A x 40 H mm

F-ACC-02



Ergonomic push handle
430 L x 70 A x 40 H mm

F-NACC-03



15 L bin
300 L x 206 A x 300 H mm

F-NACC-04



Glove holder
205 L x 80 A x 115 H mm

F-NACC-05



Consumable container holder
150 L x 150 A x 200 H mm

F-ACC-08



Pull-out board
610 L x 400 A x 65 H mm

F-NACC-09



Universal basket
380 L x 160 A x 180 H mm

F-ACC-10



Articulated laptop mount
280 L x 230 H mm

F-ACC-11EM



Portico for tilting bins
250 L x 15 A x 1010 H mm

F-NACC-12



2-hook stainless steel IV stand
250 L x 15 A x 1010 H mm

F-NACC-14



Triple glove holder
265 L x 90 A x 370 H mm

F-ACC-15



Stainless steel tubes + holder
22 Ø x 750 H mm

F-ACC-16



Foldable side table
480 L x 300 A x 135 H mm
Grosor tablero: 15 mm

F-ACC-23



Soap dispenser
83 L x 80 A x 300 H mm

F-ACC-24



Power strip
150 L x 130 A x 75 H mm

F-ACC-25



Catheter holder
190 H x 113 mm base diameter
x 147 mm lid diameter

F-NACC-26



Soap holder
70 L x 65 A x 120 H mm

F-ACC-27



Side tray
350 L x 110 A x 65 H mm

F-ACC-28

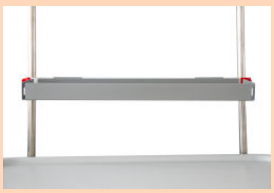

Upper tray
505 L x 145 A x 45 H mm

F-NACC-33



Wire bin
300 L x 175 A x 360 H mm

F-E750-2



Electronic lock
85 L x 45 A x 25 H mm

F-ACC-46



Cylinder holder
110 L x 125 A x 232 H mm

F-NACC-48



15 L bin with lid
285 L x 215 A x 400 H mm

F-BOX-5



Tilting container
600 L x 133 A x 164 H mm



Nodriza Trolley

Medication Transfer Trolley



la-pastilla

Water-resistant

Lightweight

30 KG

Drawer loading

Replenishment feeder trolley, examples of configuration

Feeder trolleys are highly configurable. Their double-sided (front and back) or single-sided design allows for increased storage capacity and flexible organisation of cassettes, trays, and baskets with ISO 600 x 400 mm dimensions. They can be single or double (1 or 2 columns) depending on their contents. Their dimensions are determined by their internal configuration.



Two columns on both sides



One column on both sides

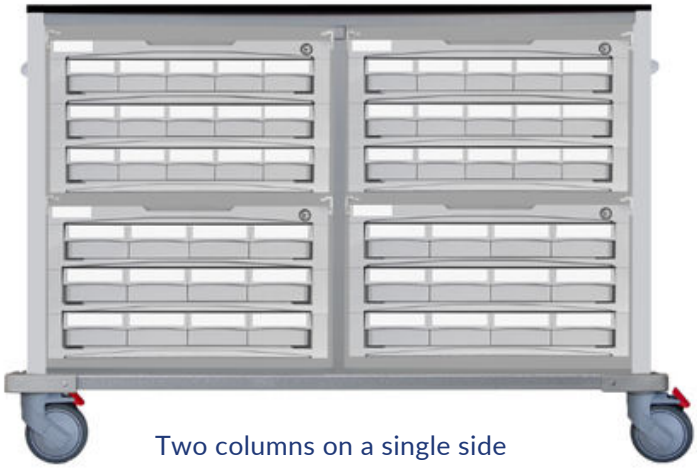

Two columns on a single side



Two columns on a single side

“25 years of experience manufacturing with confidence, commitment and passion”



Manufacturers in Spain

Office
Calle del Rey nº 10, Pol. Ind. Los Perales, 28609
Sevilla La Nueva, Madrid - Spain

Factory
Calle del Rey nº 10, Pol. Ind. Los Perales, 28609
Sevilla La Nueva, Madrid - Spain